

Como configurar uma conta de email no IncrediMail Xe

1 - Localize o menu Tools e clique na opção *Accounts*

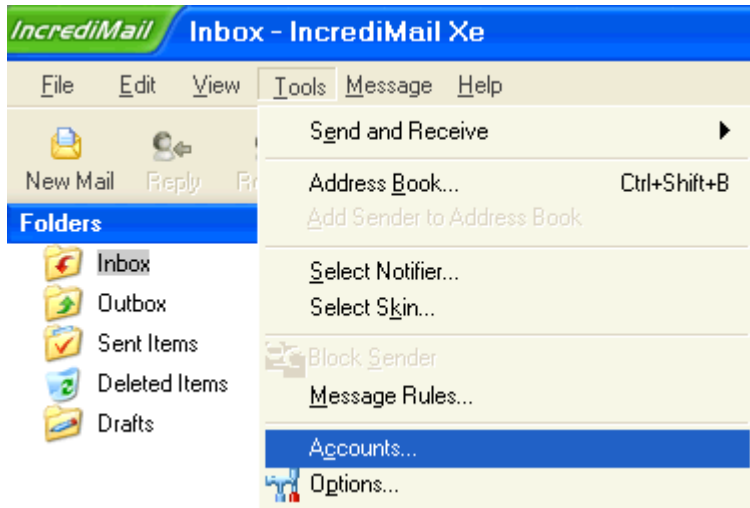

2 - Clique no botão superior direito *Add*

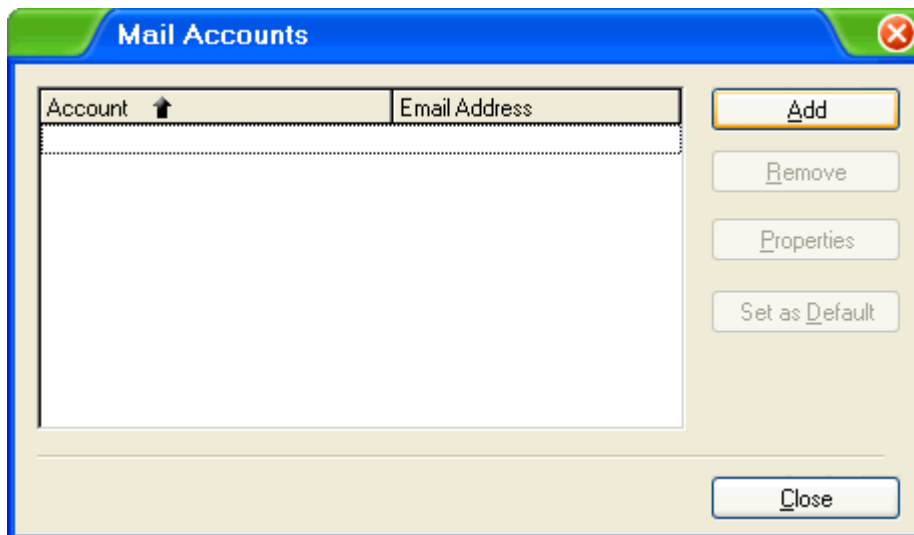

3 - Selecione a opção *Let me configure settings myself*. Clique em *Next*.



Account Wizard

Account Settings:

To use your new email account, its settings must be configured. These settings are provided to you by your Internet Service Provider (ISP).

IncrediMail can automatically configure these settings, or you can configure them manually.

Please select:

Automatically configure settings (recommended)

Let me configure settings myself

Next Cancel

4 - Na opção *Your name is* digite seu nome. Este será o nome que aparecerá para os outros nos emails que você enviar.

Na opção *Your email address* digite seu email completo. Em seguida clica em *Next*.



Account Wizard

Name and email address

Please enter your name, just as you would like it to appear in the emails you send.

Your name is:
For example: Bart Simpson

Please enter your email address. Your email address is the address other people use to send email messages to you.

Your email address:
For example: paul@isp.com

Back Next Cancel

5 - Informe os nome dos Servidores de Email.

Em **Incomming mail server** coloque pop.seudominio.com.br, onde seu domínio é o que você utiliza em seu email depois do @.

Em **Outgoing mail server** coloque smtp.seudominio.com.br, onde seu domínio é o que você utiliza em seu email depois do @.



The screenshot shows a window titled "Account Wizard" with a green header. The main title is "Incoming and Outgoing mail servers". Below the title, there is a cartoon illustration of a yellow robot-like character with a computer monitor on its head. The text reads: "Please verify that this is your incoming (POP3) mail server." followed by a text input field containing "pop.seudominio.com.br" and a help icon. Below that, it says: "Please verify that this is your outgoing (SMTP) mail server." followed by a text input field containing "smtp.seudominio.com.br" and a help icon. At the bottom, there are three buttons: "Back", "Next", and "Cancel".

6 - Informe no campo **Username** o seu email completo e no campo **Password** sua senha. Depois clique em **Finish**



The screenshot shows a window titled "Account Wizard" with a green header. The main title is "User name and password". Below the title, there is a cartoon illustration of a yellow robot-like character with a computer monitor on its head. The text reads: "Please enter the Username and Password as provided by your Internet Service Provider (ISP)". Below this, there is a "Username:" label followed by a text input field containing "email@seudominio.com.br" and a help icon. Underneath the username field, there is a note: "If your email address is 'barts@yourisp.com', your user name is probably barts." Below that, there is a "Password:" label followed by a text input field containing "*****" and a help icon. At the bottom, there is a blue hyperlink that says "Forgot your password? Click here". At the very bottom, there are three buttons: "Back", "Finish", and "Cancel".

7 - Clique em *OK*

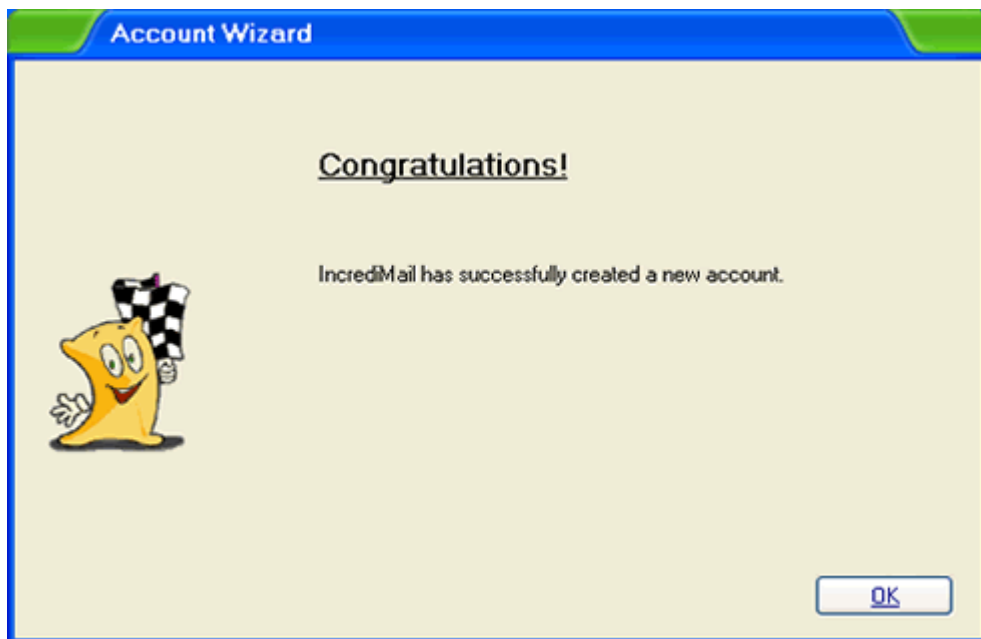

8 - Seleccione a conta criada e depois clique em *Properties*

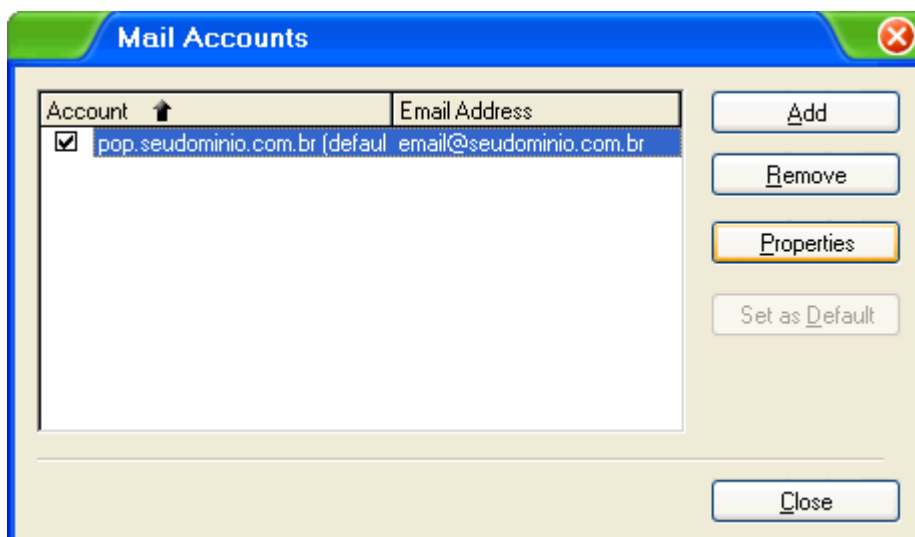

9 - Localize a opção no canto inferior "***My server requires authentication***". Você deve habilitar esta opção. Em seguida clique em *Ok*.

Seu email estará configurado. Basta fechar as demais janelas e clicar em Send and Receive para baixar seus emails

